

# PLAT OF SURVEY

**PARCEL 1**  
Outlot 1 of Certified Survey Map No. 3660 as recorded in Volume 22 of  
Certified Surveys on page 1 as Document No. 593454, Town of Darien,  
Walworth County Wisconsin.

**PARCEL 2**  
That portion of the North Half of the Northeast Quarter of Section 24,  
Town 2 North, Range 14 East, Town of Bradford, Rock County,  
Wisconsin, described as follows: Beginning at the Northeast corner of  
Section 24 aforesaid; running thence South 2 degrees East, along the  
East line of said Section, 1278.8 feet to a point 42.0 feet North of the  
Southeast Quarter of the Northeast Quarter of said Section 24; thence  
North 89 degrees 35 minutes West, 1337.3 feet to a fence line running  
North, said fence corner being 18.0 feet West and 49.0 feet North of  
the Southwest corner of the Northeast Quarter of the Northeast Quarter  
of said Section 24; thence North 1 degrees 38 minutes West, along the  
fence line running North 1269.8 feet to the North line of said Section  
24, at a point 11.0 feet West of the Northwest corner of the Northeast  
Quarter of the Northeast Quarter of said Section 24; thence East along  
the North line of said Section 1328.7 feet to the Place of Beginning.

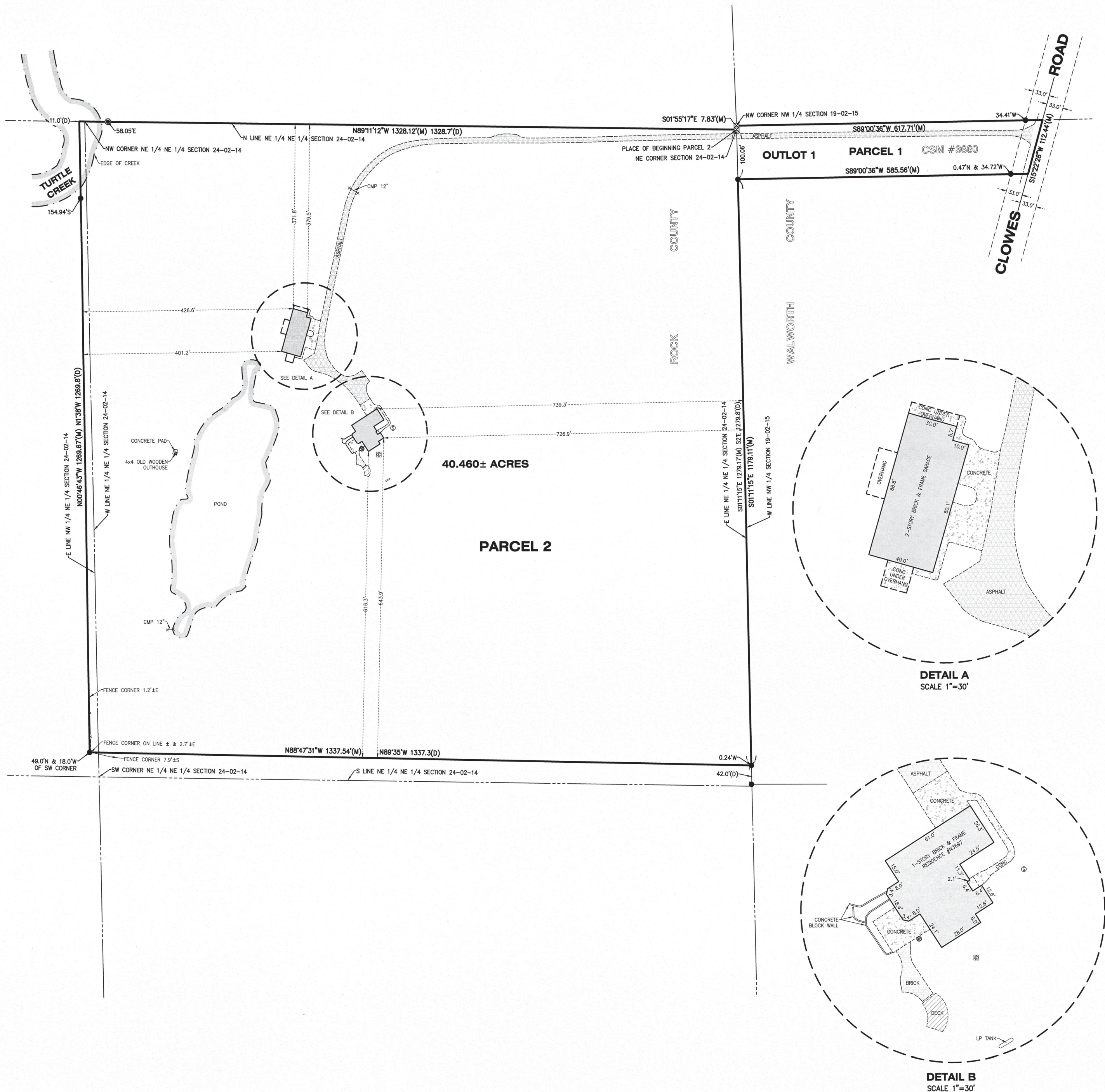

LEGEND	
●	FOUND IRON BAR
○	FOUND IRON PIPE
⊠	FOUND MONUMENT
⊙	SEPTIC LID
⊗	SET IRON BAR
⊞	TRANSFORMER
⊕	WELL
(M)	MEASURED
(D)	DEED

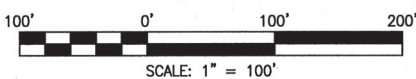

SURVEY COMPLETED WITH OVER 6" OF SNOW COVER. SOME GROUND  
IMPROVEMENTS MAY NOT HAVE BEEN VISIBLE & SURVEYED AT THIS TIME.

NOTE: Only those Building Line Restrictions or Easements shown on a Recorded Subdivision Plat are shown hereon unless the  
description ordered to be surveyed contains a proper description of the required building lines or easements.  
\* No distance should be assumed by scaling.  
\* No underground improvements have been located unless shown and noted.  
\* No representation as to ownership, use, or possession should be hereon implied.  
\* This Survey and Plat of Survey are void without original embossed or colored seal and signature affixed.

Compare your description and site markings with this plat and AT ONCE report any discrepancies which you may find.

STATE OF ILLINOIS )  
COUNTY OF McHENRY ) S.S.

In my professional opinion, and based on my observations, I hereby certify  
that the above described property has been surveyed under my direction  
and that the above map is a true representation thereof and shows the  
size and location of all visible structures, and dimensions of all principle  
buildings thereon, boundary fences, apparent easements, roadways, and  
visible encroachments, if any. This survey is made for the use of the  
present owners of the property, and also those who purchase, mortgage, or  
guarantee the title thereto within one year from the date hereof.

Dated at Woodstock, McHenry County, Illinois 01/19 A.D., 20 21.  
Vanderstappen Land Surveying, Inc.  
Design Firm No. 184-002792

Wisconsin Registered Land Surveyor No. S1777

CLIENT: KEEFE REAL ESTATE  
DRAWN BY: CKV CHECKED BY: WJV  
SCALE: 1"=100' SEC. 19/24 T. 02 R. 5/14 E.  
BASIS OF BEARING: ASSUMED  
P.I.N.: BA366000001; 006001168  
JOB NO.: 210018 I.D. MBS  
FIELDWORK COMP.: 01/15/21 BK. PG.  
ALL DISTANCES SHOWN IN FEET AND DECIMAL REF.  
PARTS THEREOF CORRECTED TO 60° F.